

Proposed First Floor Plan 1:100
0 1 2 3 4 5

North

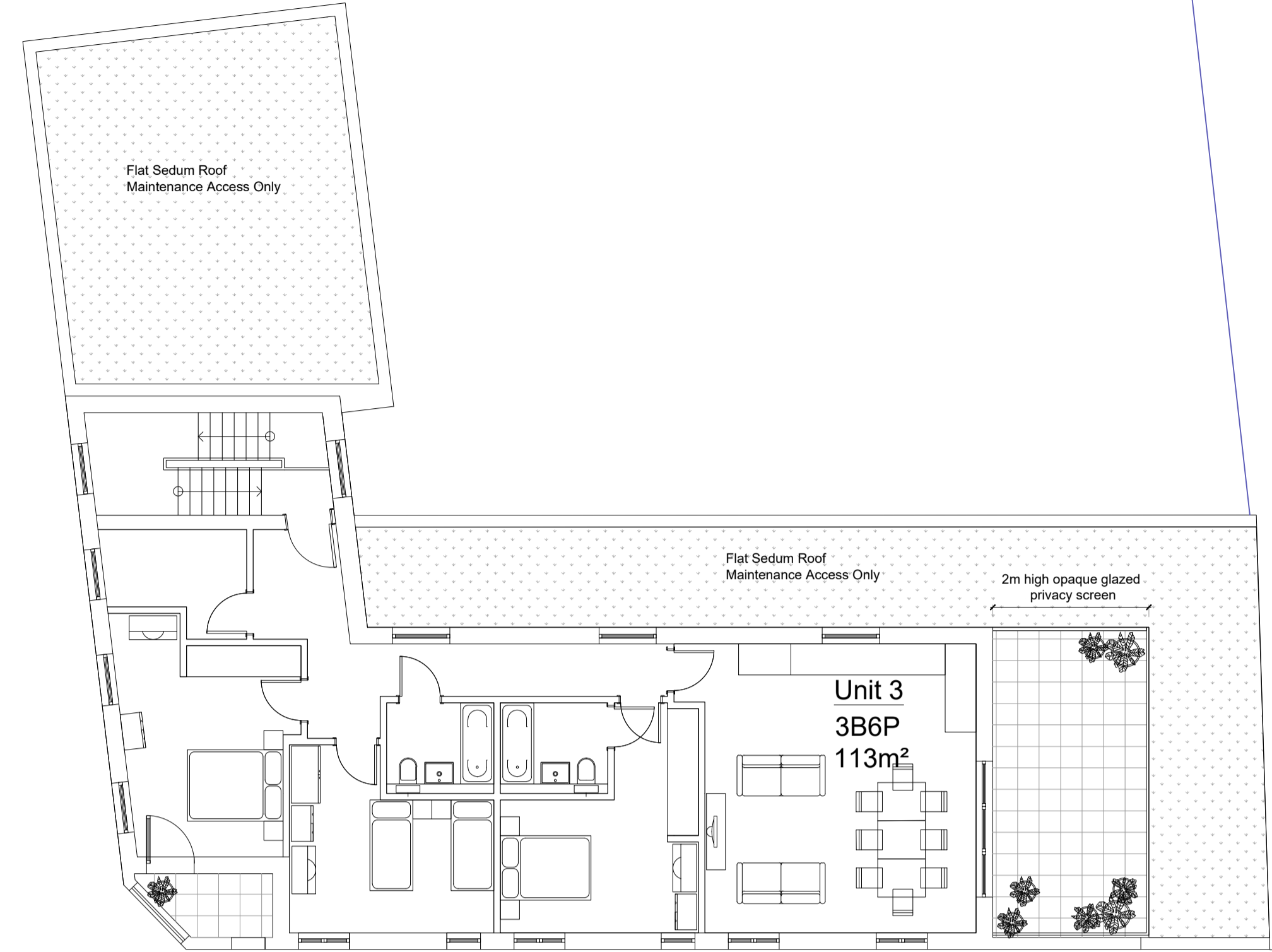

Proposed Second Floor Plan 1:100
0 1 2 3 4 5

North

Updated New Unit Areas
Unit 1 - 45m2
Unit 2 - 45m2
Unit 3 - 113m2

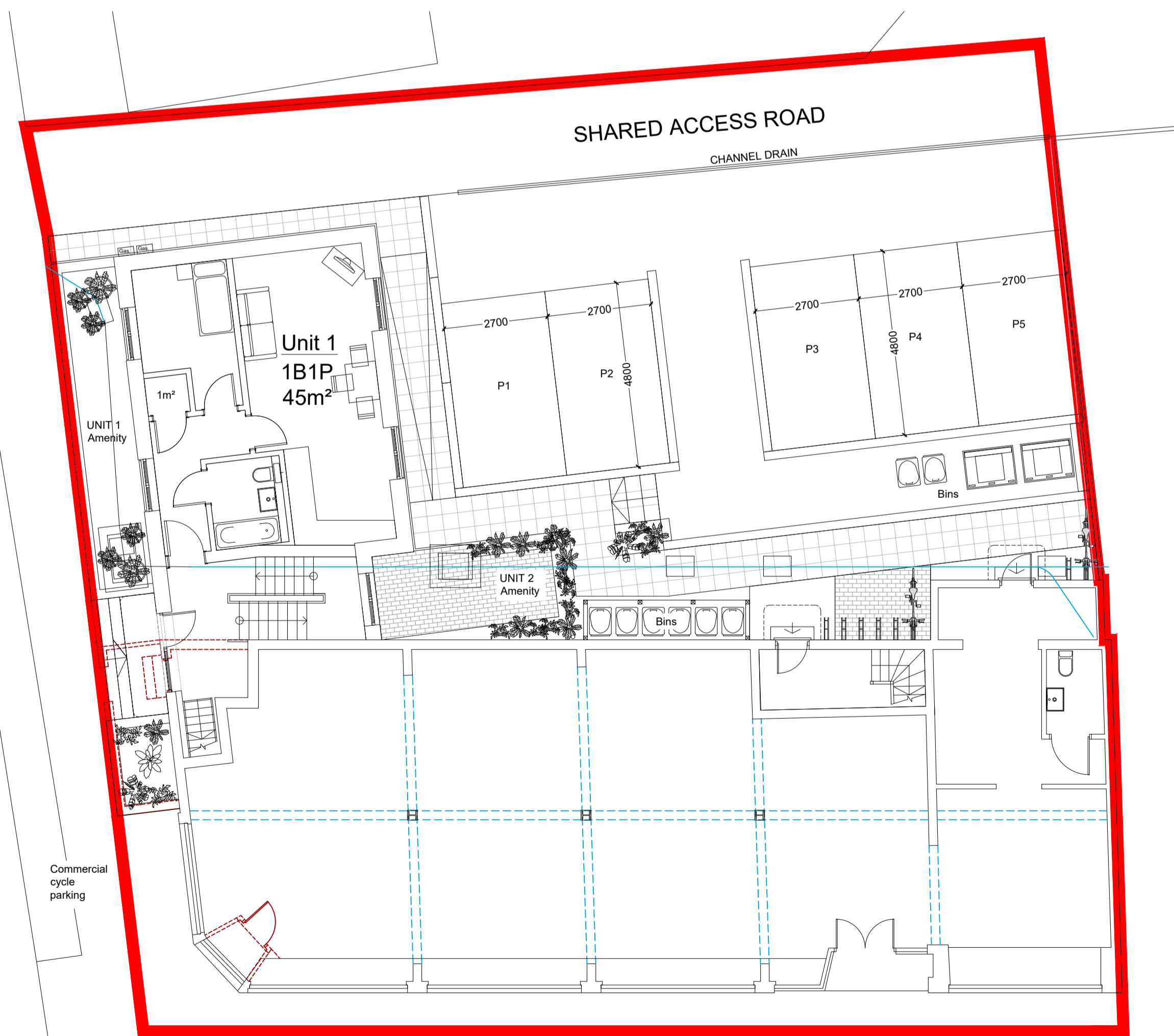

Proposed Ground Floor Plan 1:100
0 1 2 3 4 5

North

Existing cycle parking
3 x Sheffield stands

Notes:

Rev	Comment	By	Date
E	Existing cycle parking on London Road added	KS	19/10/2022
D	Revised design following consultation with client	KS	11/08/2022
C	Revised shopfront entrance removed	KS	27/04/2022
B	Revised design following feedback from planners	KS	20/04/2022
A	Production of drawings	WRS	04/01/2022
-	Production of drawings	WRS	08/09/2021

Stage:
3 - Developed Design

Client:

Project:
Cycles UK
955-1003
London Road
Leigh-on-Sea
SS9 3LB

Drawing Title:
Proposed Plans

Drawing no:
771-P02

Revision: E Drawn by: WRS

Project no: 771 Chkd by: SK

Scale: 1:100 @ A1

SKARCHITECTS

803-805 London Road
Worthing-on-Sea
SS0 8SZ
Tel: 01702 509250
Email: info@skarchitects.co.uk

Do not scale from this drawing. Drawing to be read in conjunction with all other issued drawings, documents and relevant consultants' information. All dimensions on this drawing to be guidance purposes only. All dimensions must be checked onsite. This information is subject to Building Control requirements and the requirements of all relevant statutory authorities and service providers.
© SKARCHITECTS Ltd 2022